

# Patient report

Bio-Rad                      DATE: 02/15/2020  
D-10                         TIME: 11:02 AM  
S/N: #DJ4I016123        Software version: 4.30-2  
Sample ID:                 10684359  
Injection date             02/15/2020 10:58 AM  
Injection #: 30             Method: HbA1c  
Rack #: ---                 Rack position: 6

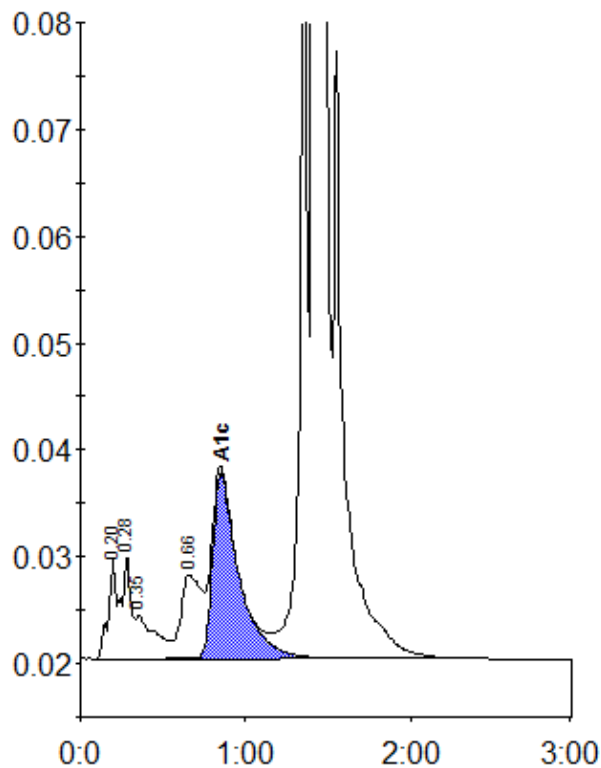

Peak table - ID: 10684359

Peak	R.time	Height	Area	Area %
A1a	0.20	9508	31380	0.8
A1b	0.28	9773	38513	1.0
Unknown	0.35	4069	33786	0.9
LA1c/CHb-1	0.66	7827	67906	1.8
A1c	0.85	17373	191921	7.0
P3	1.36	69443	234512	6.2
A0	1.41	1063000	3197971	84.2
Total Area:			3795989	

Concentration:	%
A1c	7.0